

## TEST REPORT

CheckCode:114473  
Report No.:C202010120309-2E

**Applicant:** Jiangsu Luoke Electric Group Co., Ltd.  
**Address:** No.55, Palm Road, Zhonglou Development Zone, Changzhou City, Jiangsu Province

**The following sample information was submitted and identified by/on the behalf of the client**

Name: Rotor

Date of Receipt: Oct. 16, 2020 Test Period: Oct. 16, 2020 – Oct. 22, 2020

**Test Request:** Please refer to following page(s).**Test Result:** Please refer to following page(s).**Conclusion:** Please refer to following page(s).Edited by Chen Zhimin Reviewed by Huang Yingkun Approved by Zheng Xiaojing

扫一扫 验真伪

Seal of:

GUANGZHOU GRG METROLOGY &amp; TEST CO., LTD.

Issue date:Oct.22,2020

This test report is responsible for the tested samples only. Without permission of the test center this test report is not permitted to be duplicated in extracts. The test report is invalid without the specialized stamp of GUANGZHOU GRG METROLOGY & TEST CO., LTD. The test report is invalid if altered. Objections to the test report must be submitted to GUANGZHOU GRG METROLOGY & TEST CO., LTD. within 15 days.

**GUANGZHOU GRG METROLOGY & TEST CO., LTD.**Address: 163 Pingyun Road West of Huangpu Avenue Tianhe District Guangzhou City, 510656, P. R. China  
Tel: 4006020999 Fax: +86-020-38698685 Website: <http://www.grgtest.com>

## TEST REPORT

CheckCode:114473  
Report No.:C202010120309-2E

No.	Test Item	Client and Regulation Requirements	Conclusion
1	RoHS Directive (EU) 2015/863 amending Annex II to Directive 2011/65/EU	Pb, Cd, Hg, Cr(VI)	Comply

## Sample description:

Sample No.	Description
1	Black surfaced metal silicon steel sheet
2	Silvery metal part ( On No.1 )
3	Silvery-grey metal part ( On No.2 )
4	Black surfaced metal sheet ( On No.2 )
5	Black surfaced metal cover ( On No.4 )

## Test Methods:

Test Item(s)	Test method	Measuring instrument	Client's Limit
Lead (Pb)	IEC 62321-5:2013	ICP-OES/AAS	600 mg/kg
Cadmium (Cd)	IEC 62321-5:2013	ICP-OES	60 mg/kg
Mercury (Hg)	IEC 62321-4:2013 +AMD1:2017	ICP-OES	600 mg/kg
Hexavalent Chromium [Cr(VI)]	IEC 62321-7-1:2015	UV-Vis	/

## Test result(s):

Test Item	Sample					Unit	MDL
	1	2	3	4	5		
Lead (Pb)	N.D.	26	N.D.	N.D.	N.D.	mg/kg	2
Cadmium (Cd)	N.D.	N.D.	N.D.	N.D.	N.D.	mg/kg	2
Mercury (Hg)	N.D.	N.D.	N.D.	N.D.	N.D.	mg/kg	2
Hexavalent Chromium [Cr(VI)]	N.D.	N.D.	N.D.	N.D.	N.D.	µg/cm <sup>2</sup>	0.10

## GUANGZHOU GRG METROLOGY &amp; TEST CO., LTD.

Address: 163 Pingyun Road West of Huangpu Avenue Tianhe District Guangzhou City, 510656, P. R. China  
Tel: 4006020999 Fax: +86-020-38698685 Website: <http://www.grgtest.com>

# TEST REPORT

CheckCode:114473  
Report No.:C202010120309-2E

- Remark:
- 1) mg/kg = ppm
  - 2) MDL = Method Detection Limit
  - 3) "N.D." = Not Detected (Below Method Detection Limit)
  - 4) For metal sample
    - a. The sample is negative for Cr(VI) if Cr(VI) is N.D.(concentration less than  $0.10 \mu\text{g}/\text{cm}^2$ ).The sample coating is considered a non- Cr(VI) based coating.
    - b. The sample is positive for Cr(VI) if the Cr(VI) concentration is greater than  $0.13 \mu\text{g}/\text{cm}^2$ .The sample coating is considered to contain Cr(VI).
    - c. The result between  $0.10 \mu\text{g}/\text{cm}^2$  and  $0.13 \mu\text{g}/\text{cm}^2$  is considered to be inconclusive.

Unavoidable coating variations may influence the determination.

## Test Process for Pb / Cd / Hg

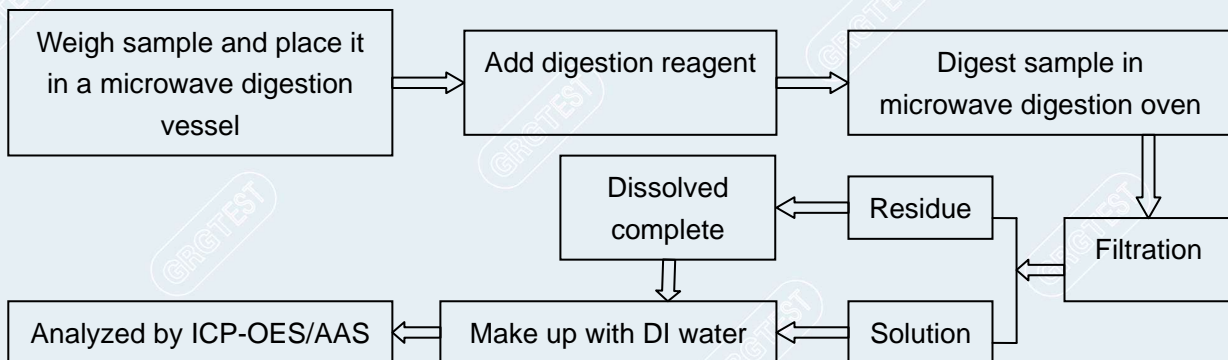

## Test Process for Cr (VI) (metal / plating)

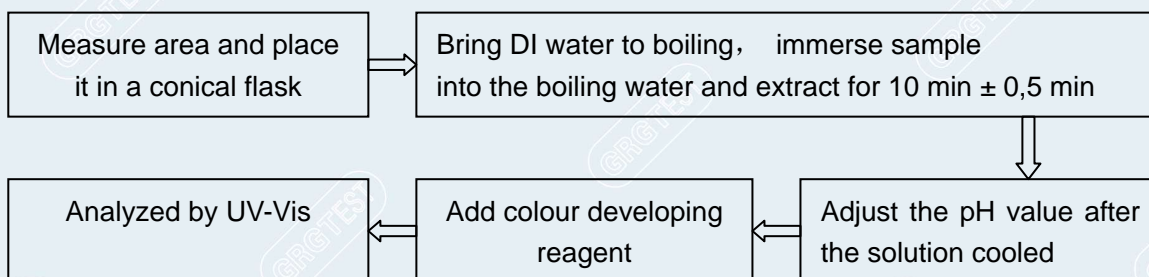

## GUANGZHOU GRG METROLOGY & TEST CO., LTD.

Address: 163 Pingyun Road West of Huangpu Avenue Tianhe District Guangzhou City, 510656, P. R. China  
Tel: 4006020999 Fax: +86-020-38698685 Website: <http://www.grgtest.com>

# TEST REPORT

CheckCode:114473  
Report No.:C202010120309-2E

Photo of Sample

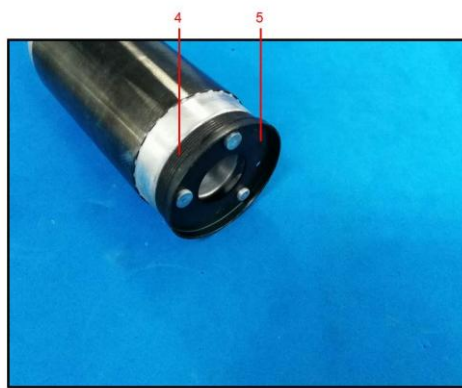
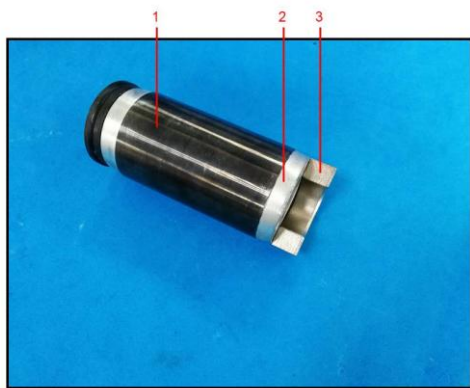
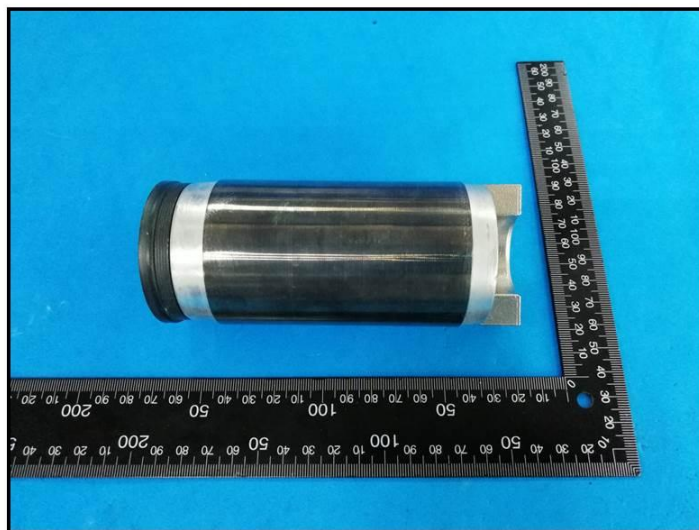

-----End of Report-----